

UNIT NO.	AREA	UNIT NO.	AREA
1	15078	17	13509
2	9610	18	9475
3	8978	19	7827
4	3606	20	7933
5	8760	21	7503
6	9454	22	7511
7	9308	23	16533
8	6759	24	11861
9	7604	25	8161
10	7617	26	11059
11	7709	27	10661
12	15730	28	9345
13	12305	29	6923
14	11203	30	10995
15	8477	31	10591
16	9047	32	11971

CURVE DATA					
CURVE	RADIUS	CENTRAL ANGLE	ARC LENGTH	CHORD LENGTH	BEARING DIRECTION
1	180.00	17°22'50"	54.60	54.39	N 87°17'13" E
2	220.00	17°22'50"	66.74	66.48	N 87°17'13" E
3	130.00	29°54'6"	67.84	67.08	N 64°13'26" E
4	170.00	50°41'56"	150.43	145.57	N 53°42'3" E
5	10.00	104°28'39"	18.23	15.81	N 2°57'57" W
6	10.00	70°39'5"	12.33	11.56	N 65°35'53" E
7	43.00	102°20'6"	76.80	66.99	S 27°54'32" E
8	62.00	101°32'13"	109.87	96.05	S 74°1'37" W
9	570.00	73°50'29"	734.60	684.81	S 67°11'34" W
10	530.00	57°55'16"	535.79	513.26	S 57°18'43" W
11	10.00	93°18'27"	16.29	14.54	N 47°4'25" W
12	43.00	78°27'47"	58.89	54.39	N 38°48'41" E
13	62.00	101°32'13"	109.87	96.05	S 51°11'19" E
14	10.00	93°18'27"	16.29	14.54	S 46°14'1" W
15	530.00	11°13'34"	103.85	103.68	N 81°29'58" W
16	210.00	22°48'35"	83.60	83.05	S 87°17'29" E
17	250.00	22°48'35"	99.53	98.87	S 87°17'29" E
18	10.00	86°49'58"	15.16	13.75	N 55°16'47" W
19	10.00	90°13'29"	15.75	14.17	N 36°11'29" E

The diagram illustrates a typical unit section. It shows a rectangular unit with a total height of 5.5 feet and a base height of 1.5 feet. The unit is divided into two sections: a top section and a bottom section. The top section has a height of 4.0 feet (5.5 feet total minus 1.5 feet base). The bottom section has a height of 1.5 feet. The unit is shown with 90-degree angles at the corners. The unit is labeled "UNIT" and the base is labeled "HIGHEST GRADE".

**TYPICAL UNIT SECTION**  
 NO SCALE

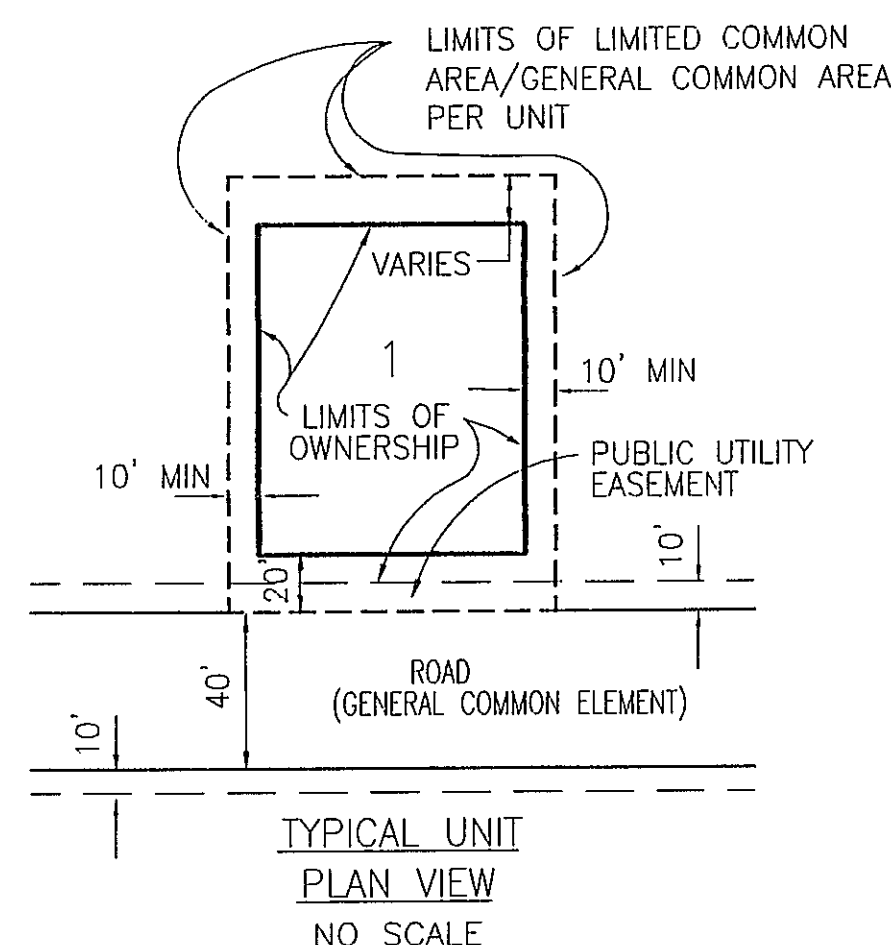

PROPOSED AS OF  
SEPTEMBER 30, 1998

**BOSS ENGINEERING**  
**ENGINEERS & SURVEYORS**

3121 E. GRAND RIVER  
HOWELL (517) 545-4336  
HOWELL, MICHIGAN 48843  
BRIGHTON (810) 229-4773  
FAX (517) 548-1870

[illegible]

CLIENT	NORTH SHORE LAND DEVELOPMENT
PROJECT	HILLS OF NORTH SHORE
TITLE	UNIT AREAS & PERIMETER PLAN

[illegible]

DESIGNED BY:
DRAWN BY: INB
CHECKED BY:
SCALE 1"=60'
JOB NO. 96797
WG. NO. 96797XX1
DATE 9-10-98
SHEET NO.

5

UNIT AREAS & PERIMETER PLAN

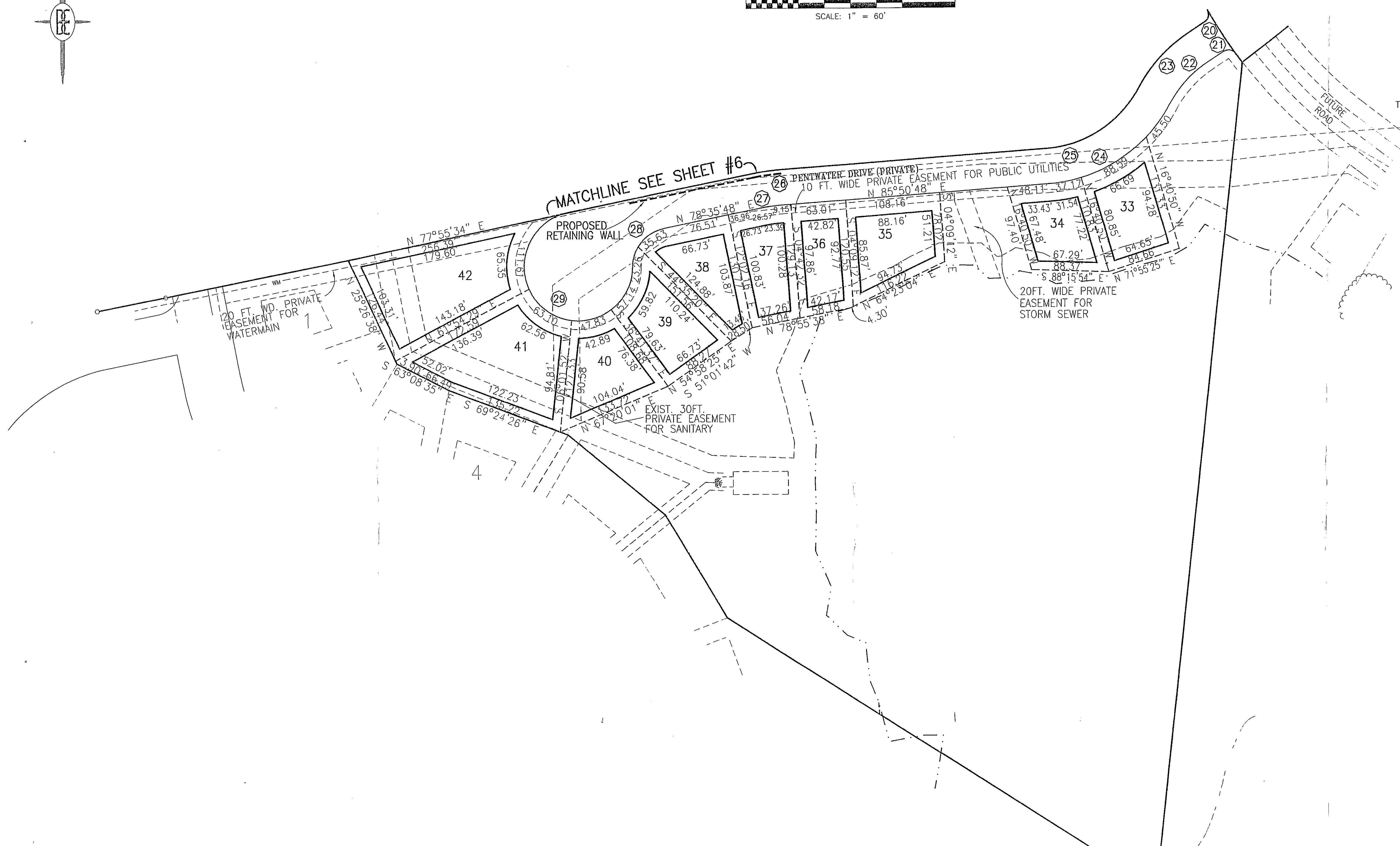
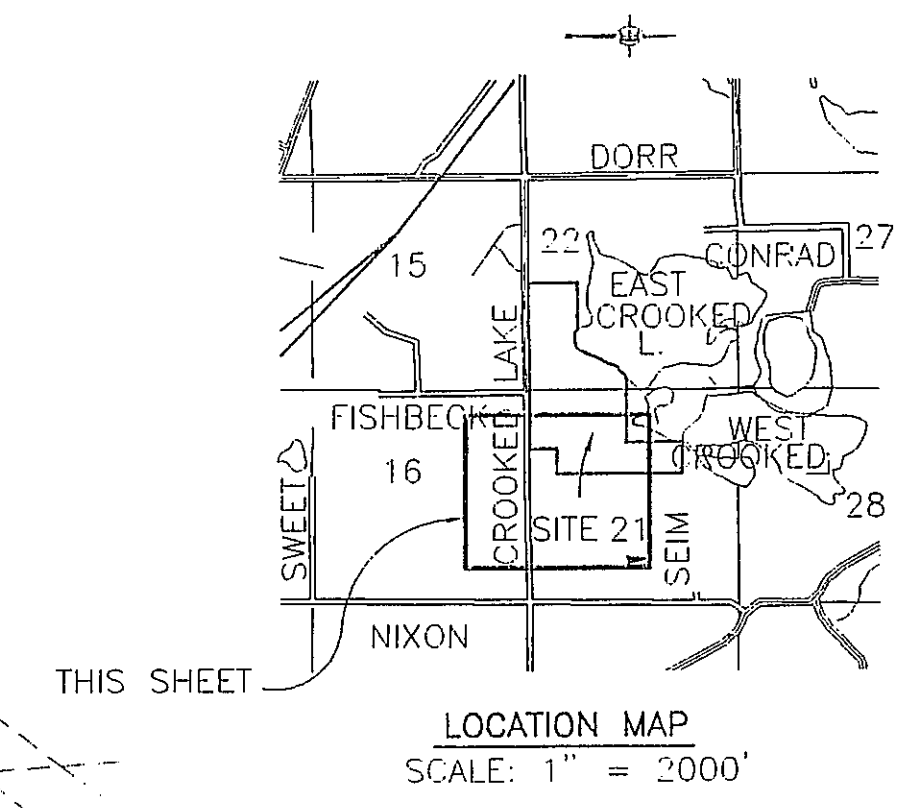
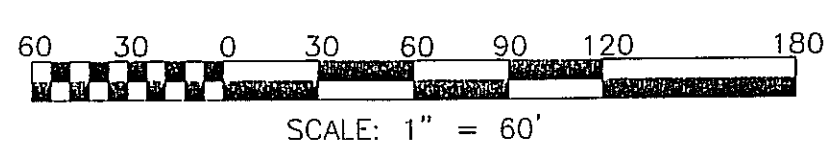
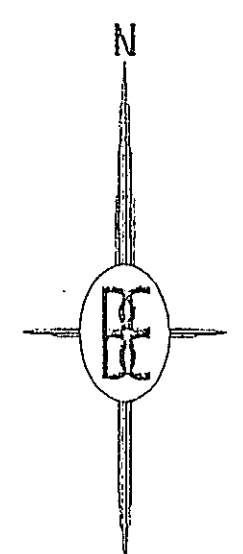

NOTE: 1. THE ROADS WITHIN THE HILLS OF NORTH SHORE ARE PRIVATE ROADS WHICH WILL BE MAINTAINED BY THE HILLS OF NORTH SHORE ASSOCIATION. EASEMENTS OVER LAKEWOOD SHORES DRIVE, OAK BLUFF COURT, STILLMEADOW DRIVE AND MACKENZIE COURT WERE CREATED IN THE DECLARATION OF EASEMENTS, COVENANTS, CONDITIONS AND RESTRICTIONS FOR THE NORTH SHORE COMMUNITY AS RECORDED IN LIBER 1947, PAGE 0049, AS AMENDED, LIVINGSTON COUNTY RECORDS. LAKEWOOD SHORES DRIVE, OAK BLUFF COURT, STILLMEADOW DRIVE, EDGEWOOD SHORES DRIVE AND MACKENZIE COURT WILL BE OWNED AND MAINTAINED BY THE NORTH SHORE COMMUNITY ASSOCIATION UNTIL SUCH TIME AS THEY ARE DEDICATED TO THE PUBLIC.

2. ALL ROADWAYS, STORM SEWER, SANITARY SEWER AND WATER MAIN WITHIN NORTH SHORE COMMONS MUST BE BUILT.

3. UNITS 1 THROUGH 42 MUST BE BUILT.

4. ALL LIMITED COMMON YARD AREAS ARE CONVERTABLE AREAS WHICH MAY BE MODIFIED.

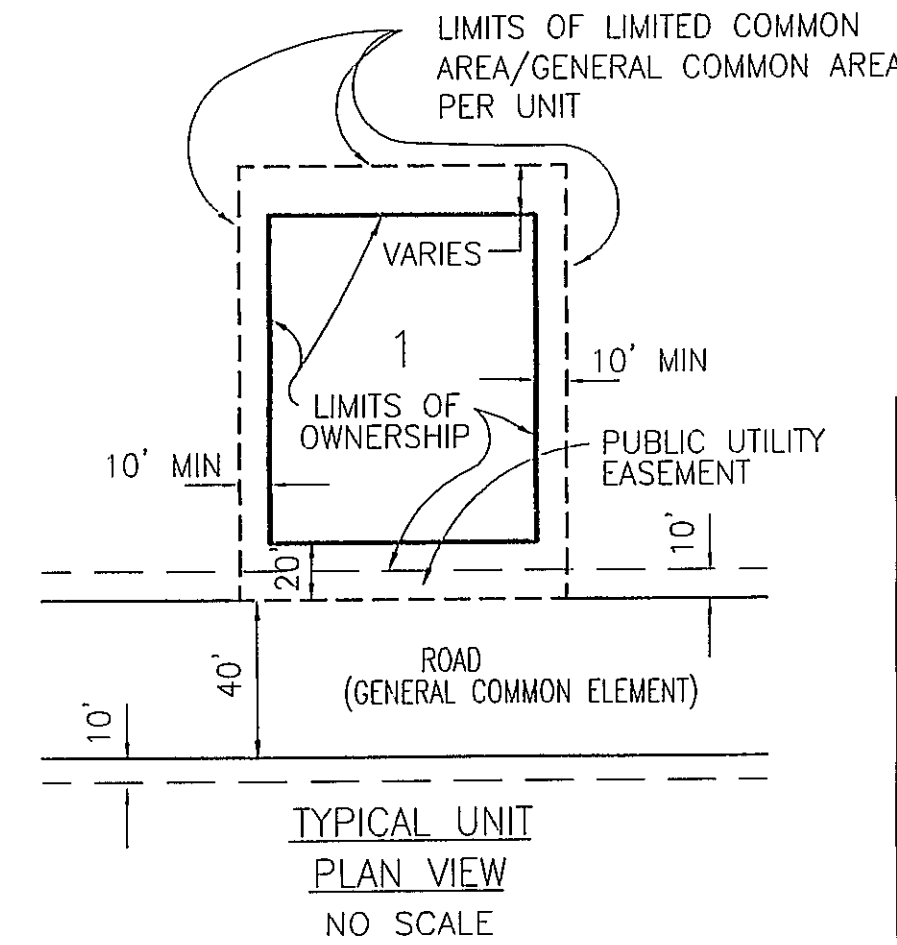
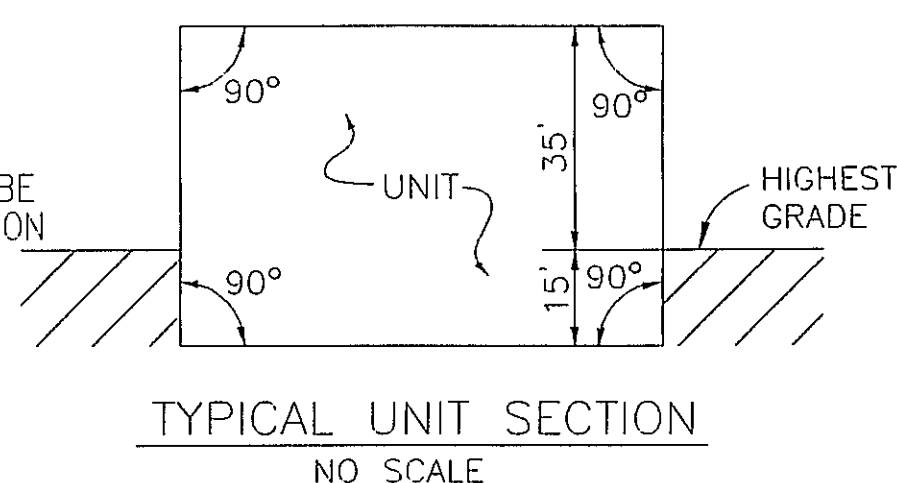

UNIT NO.	AREA	UNIT NO.	AREA
33	9911	38	9809
34	8607	39	9924
35	10739	40	9680
36	7822	41	17552
37	8404	42	18976

CURVE DATA					
CURVE	RADIUS	CENTRAL ANGLE	ARC LENGTH	CHORD LENGTH	BEARING DIRECTION
20	10.00	86°49'58"	15.16	13.75	N 13°20'31" E
21	10.00	86°49'58"	15.16	13.75	N 79°49'31" W
22	130.00	28°37'52"	64.96	64.29	S 42°26'34" W
23	170.00	28°37'52"	84.95	84.07	S 42°26'34" W
24	170.00	57°43'10"	171.26	164.11	N 56°59'13" E
25	130.00	57°43'10"	130.96	125.49	N 56°59'13" E
26	250.00	7°15'0"	31.63	31.61	S 82°13'18" W
27	210.00	7°15'0"	26.57	26.55	S 82°13'18" W
28	43.00	78°27'47"	58.89	54.39	S 39°21'54" W
29	62.00	101°32'13"	109.87	96.05	S 50°38'6" E

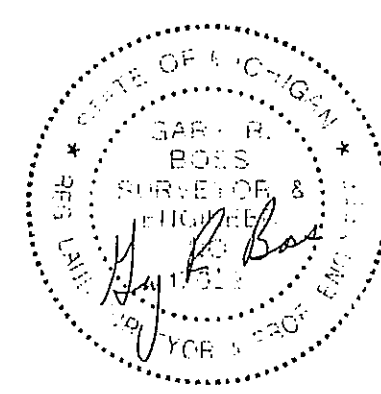

PROPOSED AS OF  
SEPTEMBER 30, 1998

CLIENT  
NORTH SHORE LAND DEVELOPMENT

PROJECT  
HILLS OF NORTH SHORE

TITLE  
UNIT AREAS & PERIMETER PLAN

DESIGNED BY:	DRAWN BY:	CHECKED BY:	SCALE:	JOB NO.:	DWG. NO.:	DATE:	SHEET NO.:
	INB		1"=60'	96797	96797XBB	9-10-98	6

**BOSS ENGINEERING**  
ENGINEERS & SURVEYORS  
3121 E. GRAND RIVER  
HOWELL (517) 546-4836  
BRIGHTON (810) 229-4773  
HOWELL (517) 546-1870

THE ABOVE PLAN, SPECIFICATIONS, AND NOTES ARE THE PROPERTY OF BOSS ENGINEERING. NO PART OF THIS PLAN OR SPECIFICATIONS MAY BE REPRODUCED OR TRANSMITTED IN ANY FORM OR BY ANY MEANS, ELECTRONIC OR MECHANICAL, INCLUDING PHOTOCOPYING, RECORDING, OR BY ANY INFORMATION STORAGE AND RETRIEVAL SYSTEM, WITHOUT THE WRITTEN PERMISSION OF BOSS ENGINEERING.