

**SHEET 1 OF 4 SHEETS**

**LOCATION MAP**

T2N-R5E, GENOA TOWNSHIP

SCALE: 1" = 2000'

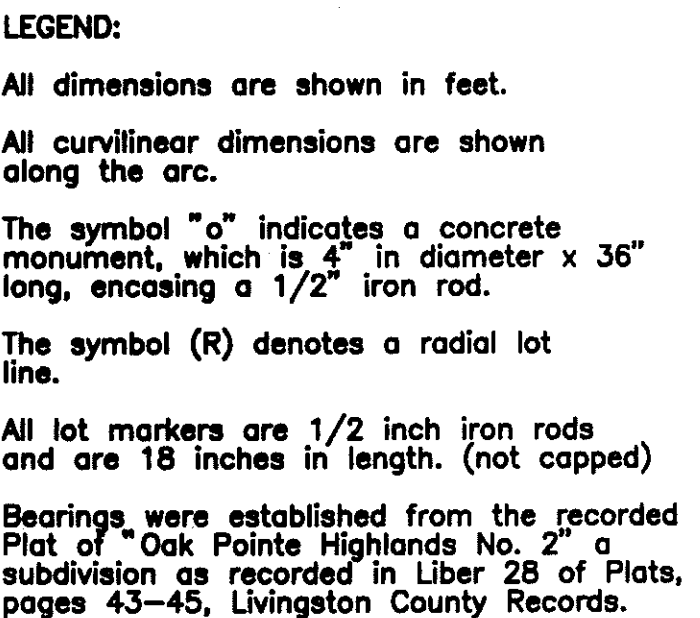

PREPARED AND DRAFTED BY  
Boss Engineering Company  
3121 East Grand River  
Howell, Michigan 48843

  
Gary R. Boss

CURVE	RADIUS	CENTRAL ANGLE	ARC LENGTH	CHORD LENGTH	BEARING DIRECTION
1	986.41	13°53'51"	239.26	238.68	N 42°04'25" W
2	920.41	23°55'54"	384.44	381.66	S 37°03'23" E
3	986.41	06°12'00"	106.74	106.69	N 28°11'26" W
4	330.79	54°38'10"	315.44	303.62	S 29°28'28" W
5	396.79	58°08'20"	402.63	385.58	N 27°43'23" E
6	50.00	57°20'48"	50.04	47.98	S 26°31'02" E
7	50.00	42°04'47"	36.72	35.90	N 19°41'37" E
8	75.00	275°55'26"	361.18	100.44	S 82°46'17" W
9	217.00	28°01'35"	109.93	108.76	S 39°36'13" E

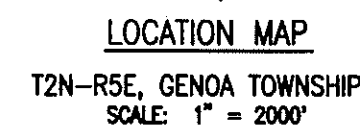

Bearings were established from the recorded Plat of "Oak Pointe Highlands No. 2" a subdivision as recorded in Liber 28 of Plats, pages 43-45, Livingston County Records.

**Boss Engineering Company**  
3121 East Grand River  
Howell, Michigan 48843

Gary R. Boss  
Gary R. Boss

CURVE	RADIUS	CENTRAL ANGLE	ARC LENGTH	CHORD LENGTH	BEARING DIRECTION
2	920.41	23°55'54"	384.44	381.66	S 37°03'23" E
10	283.00	29°01'35"	143.37	141.84	S 39°36'13" E
11	50.00	70°51'09"	61.83	57.97	S 89°32'36" E
12	75.00	145°28'39"	190.43	143.24	S 52°13'50" E
13	953.41	29°55'44"	498.02	492.38	S 34°03'28" E

This plat is subject to restrictions required by Act 288 of 1967, as amended on certain lots with respect to the requirements of the Michigan Department of Natural Resources and/or the Michigan Department of Public Health, which are recorded in Liber 1522, pages 722-728 of records of this County.

LIBER PAGE

