

Year - 31-1922
L. L. Hunsley

PLAT
of

GRAND BEACH

GENOA TOWNSHIP, LIVINGSTON COUNTY, MICHIGAN

Dedication

KNOW ALL MEN BY THESE PRESENTS, That we, Charles L. Bessert and Louise C. Bessert, his wife, George Clair Bliss and Stella Marie Bliss, his wife, as proprietors, have caused the land embraced in the annexed plat to be surveyed, laid out and platted, to be known as "Grand Beach," Genoa Township, Livingston County, Michigan, and that the drive, as shown on said plat, is hereby dedicated to the use of the lot owners. All lots extend to the water edge.

Signed and Sealed in Presence of
John A. Dillman
James C. Smith
Charles L. Bessert LS.
Louise C. Bessert
George Clair Bliss LS.
Stella Marie Bliss LS.

STATE of MICHIGAN)
County of Wayne) ss.

On this 27 day of March, 1922, before me, a Notary Public in and for said county, personally came the above named Charles L. Bessert and Louise C. Bessert, his wife, George Clair Bliss and Stella Marie Bliss, his wife, known to me to be the persons who executed the above dedication and acknowledged the same to be their free act and deed.

My commission expires Jan 28, 1924

James C. Smith
Notary Public Wayne Co.

This plat was approved by the Genoa Township Board at a meeting held on the 28 day of Mar 1922.

Leslie L. Linton Twp. Clerk

This plat was approved on the 3rd day of March 1922.

John A. Dillman Judge of Probate
John A. Dillman County Clerk
Harry Hunsley County Treasurer

Description of Land Platted

Beginning at the S.E. corner of the W $\frac{1}{2}$ of NE $\frac{1}{4}$ of Sec. 14 T21N R5E Mich., thence S 88° 20' E 164'; N 35° 16' E 388.4'; N 0° 27' W 255'; N 50° 40' W 409'; N 1° 45' E 975.9'; N 65° 30' W 35.8'; S 1° 45' W 996.1'; S 79° 10' W 369.3'; S 59° 50' W 337'; S 2° 30' W 189.5'; N 69° 20' E 92.9'; N 60° 25' E 287'; N 78° 15' E 349'; S 51° 50' E 150.6'; S 22° 30' E 172'; S 43° 35' W 264'; S 20° 45' W 214'; S 88° 20' E 216 to place of beginning. All on the NE $\frac{1}{4}$ of Sec. 14.

Office of Livingston County Treasurer

I hereby certify that there are no tax liens or titles held by the State on the lands described above, and that there are no tax liens or titles held by individuals on said lands, for the five years preceding the 27th day of Mar, 1922, and that the taxes for said period of five years are paid, as shown by the records of this office.

Harry Hunsley
County Treasurer

Register's Office,
Livingston County, S. S.

Received for record the 3rd

day of April, A. D. 1922 at 4

o'clock P. M. and recorded in Lelher

2 of Plats

on Page 6

W. W. Marshall

Reg. 1011

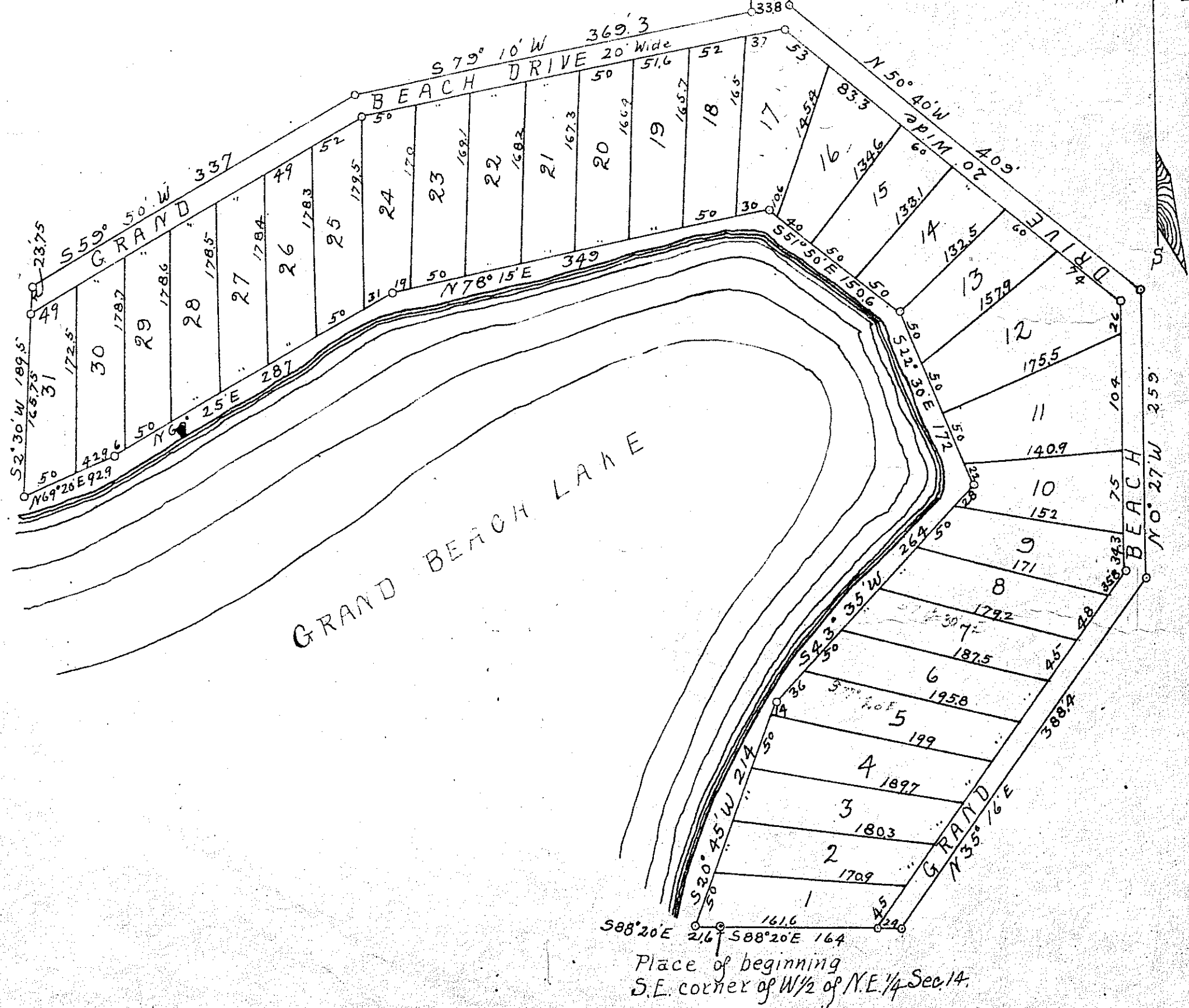

Surveyor's Certificate
I hereby certify that the plat hereon delineated is a correct one, and that permanent monuments consisting of $\frac{3}{4}$ " gas pipe 18" long have been planted at points marked thus, o, as thereon shown, at all angles in the boundaries of the land platted and at all angles in the drive.

G. H. Dunning
Registered Civil Engineer

Scale of Feet 1" = 100'