

THIS PLAT IS SUBJECT TO RESTRICTIONS AS REQUIRED BY ACT 288 OF 1967, AS AMENDED ON CERTAIN LOTS WITH RESPECT TO THE REQUIREMENTS OF THE MICHIGAN DEPARTMENT OF NATURAL RESOURCES AND/OR THE MICHIGAN DEPARTMENT OF PUBLIC HEALTH WHICH ARE RECORDED IN LIBER 685, PAGE 25176 OF RECORDS OF THIS COUNTY.

Certified true copy of Recorded plat

Allison Green
ALLISON GREEN
STATE TREASURER
By *Richard E. Lomax*
Richard E. Lomax - Plat Examiner
Date *July 1, 1974*

"THE GLENS"
PART OF THE N.W. 1/4 OF SEC. 34
T.2N., R.5E., GENOA TOWNSHIP
LIVINGSTON CO. MICHIGAN

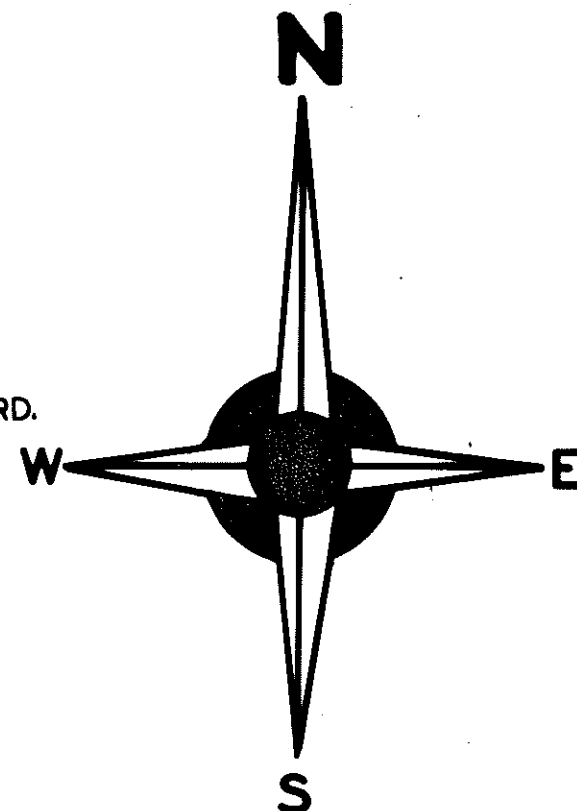
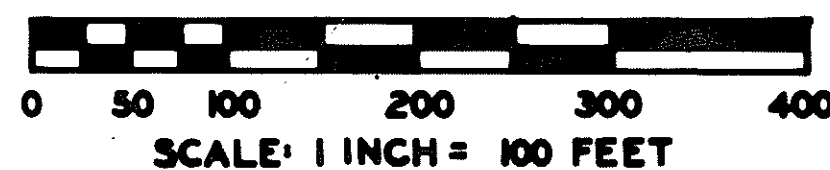

SHEET 1 OF 2

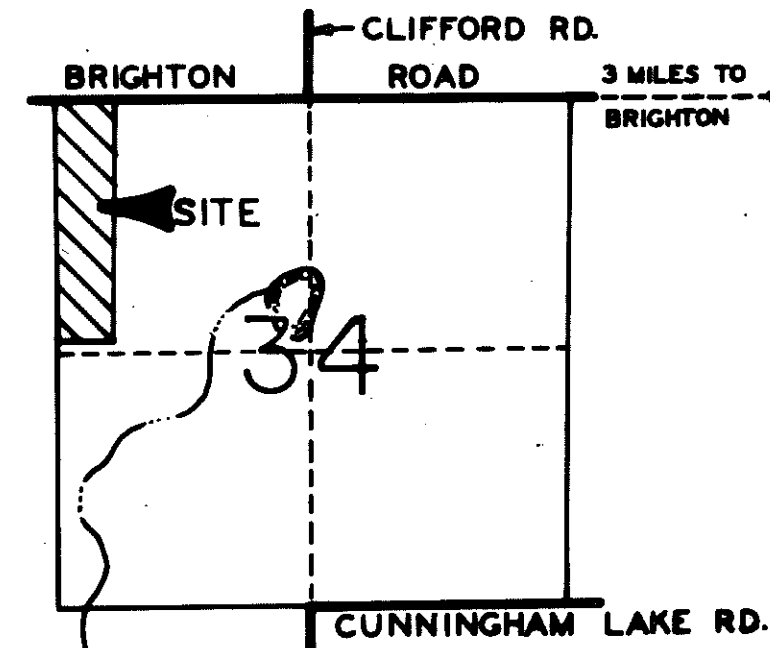
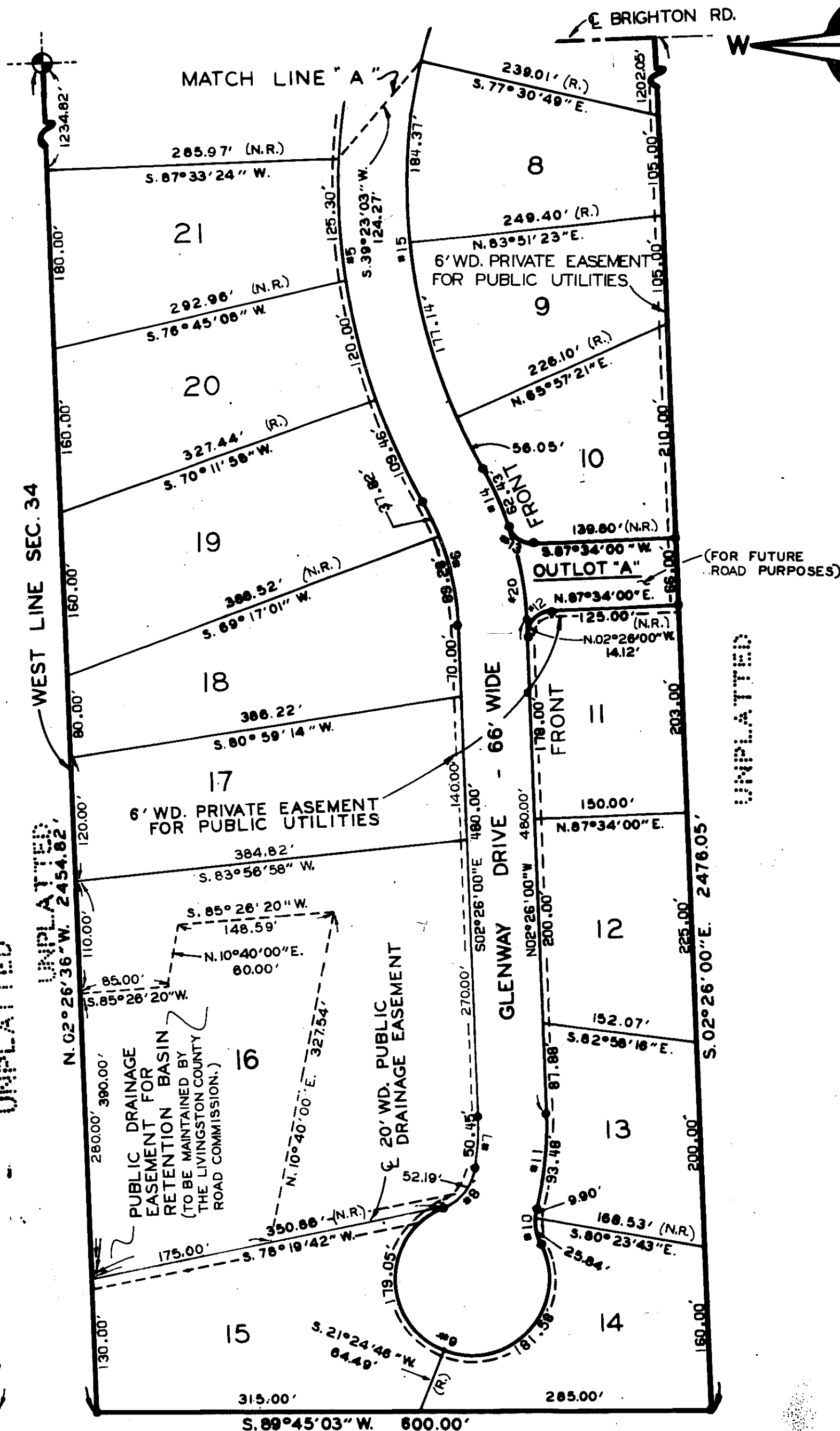
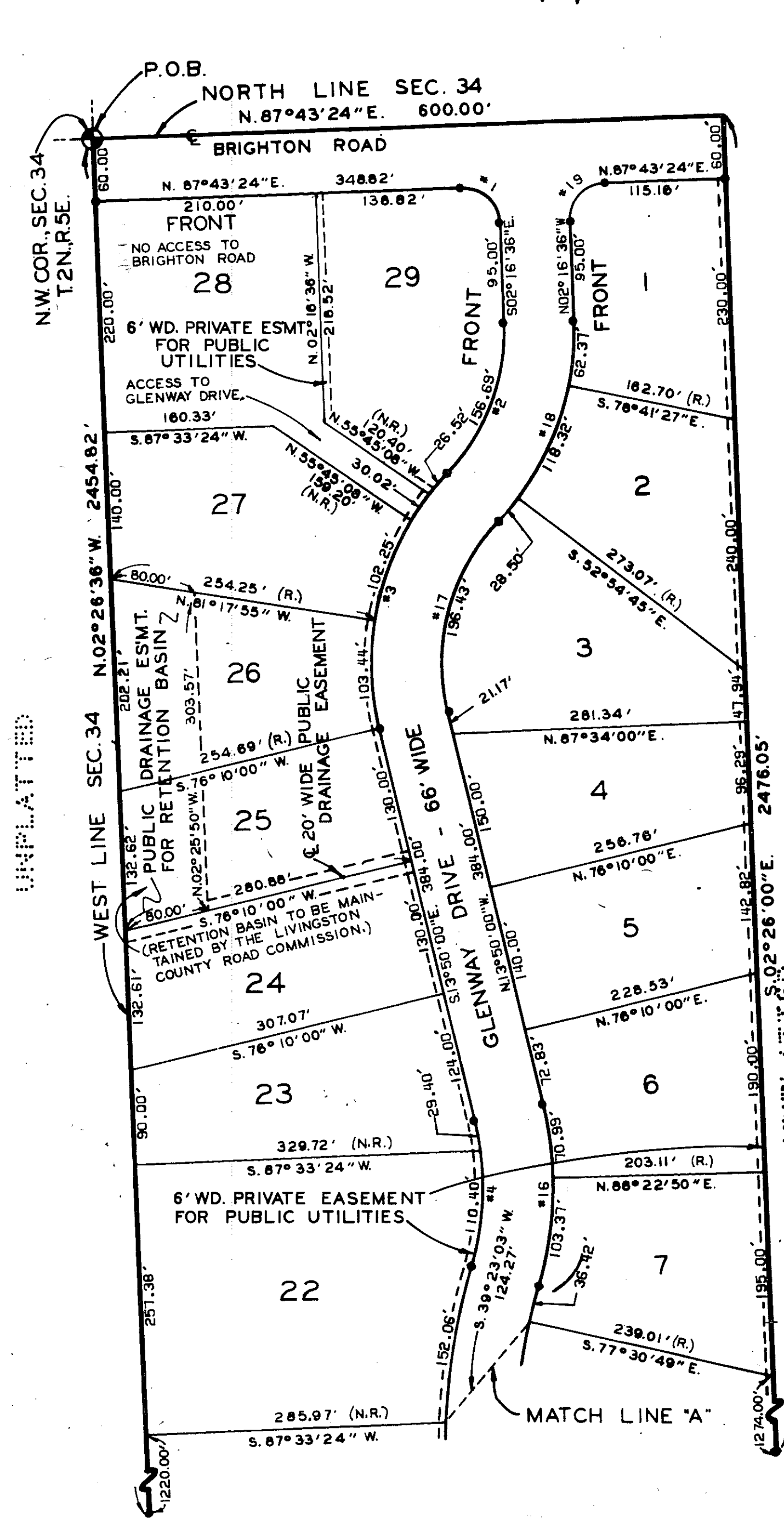

LOCATION MAP
SCALE: 1" = 2000'

CURVE DATA

NUMBER	RADIUS	DELTA	ARC	CHORD BEING	CHORD
1	35.00	090°00'00"	54.98	S47°16'36.0"E	49.50
2	197.00	045°34'19"	156.69	S20°30'33.5"W	152.69
3	263.00	067°07'43"	262.23	S14°43'51.5"W	251.50
4	267.00	030°00'00"	139.80	S01°10'00.0"W	136.21
5	633.00	045°52'29"	506.62	S06°46'14.5"E	493.39
6	267.00	027°16'29"	127.10	S16°04'14.5"E	125.90
7	267.00	010°49'31"	50.45	S02°58'45.5"W	50.37
8	50.00	059°48'13"	52.19	S38°17'37.5"W	49.65
9	75.00	275°29'55"	360.63	S69°23'13.5"E	100.86
10	50.00	040°57'14"	35.74	N06°48'34.0"W	34.98
11	333.00	016°06'03"	93.48	N06°36'31.5"E	93.17
12	25.00	090°00'00"	39.27	N42°34'00.0"E	35.36
13	25.00	073°27'59"	32.06	N55°42'00.5"W	29.90
14	333.00	010°44'28"	62.43	N24°20'15.0"W	62.34
15	567.00	045°52'29"	453.98	N06°46'14.5"W	441.96
16	333.00	030°00'00"	174.36	N01°10'00.0"E	172.37
17	197.00	057°07'43"	196.43	N14°43'51.5"E	188.39
18	263.00	045°34'19"	209.19	N20°30'33.5"E	203.71
19	35.00	090°00'00"	54.98	N42°43'24.0"E	49.50
20	333.00	016°32'01"	96.09	N0°42'00.5"W	95.76

LEGEND

1. ALL DIMENSIONS ARE IN FEET.
2. ALL CURVE DIMENSIONS ARE ARCS.
3. CONCRETE MONUMENTS HAVE BEEN PLACED AT ALL POINTS MARKED "•"
4. LOT CORNERS HAVE BEEN MARKED WITH 1/2" x 18" LENGTHS OF STEEL ROD.
5. BEARINGS ARE BASED ON TRUE NORTH BY OBSERVATION OF POLARIS (1-4-73).