

CROOKED LAKE HIGHLANDS SUB.

PLATE I

of part of sections 21, 22, 27 and 28, T.2N.R.5E.

GENOA TWP.
LIVINGSTON CO.
MICH.

June 1, 1918
J. L. Hansen
Notary Public

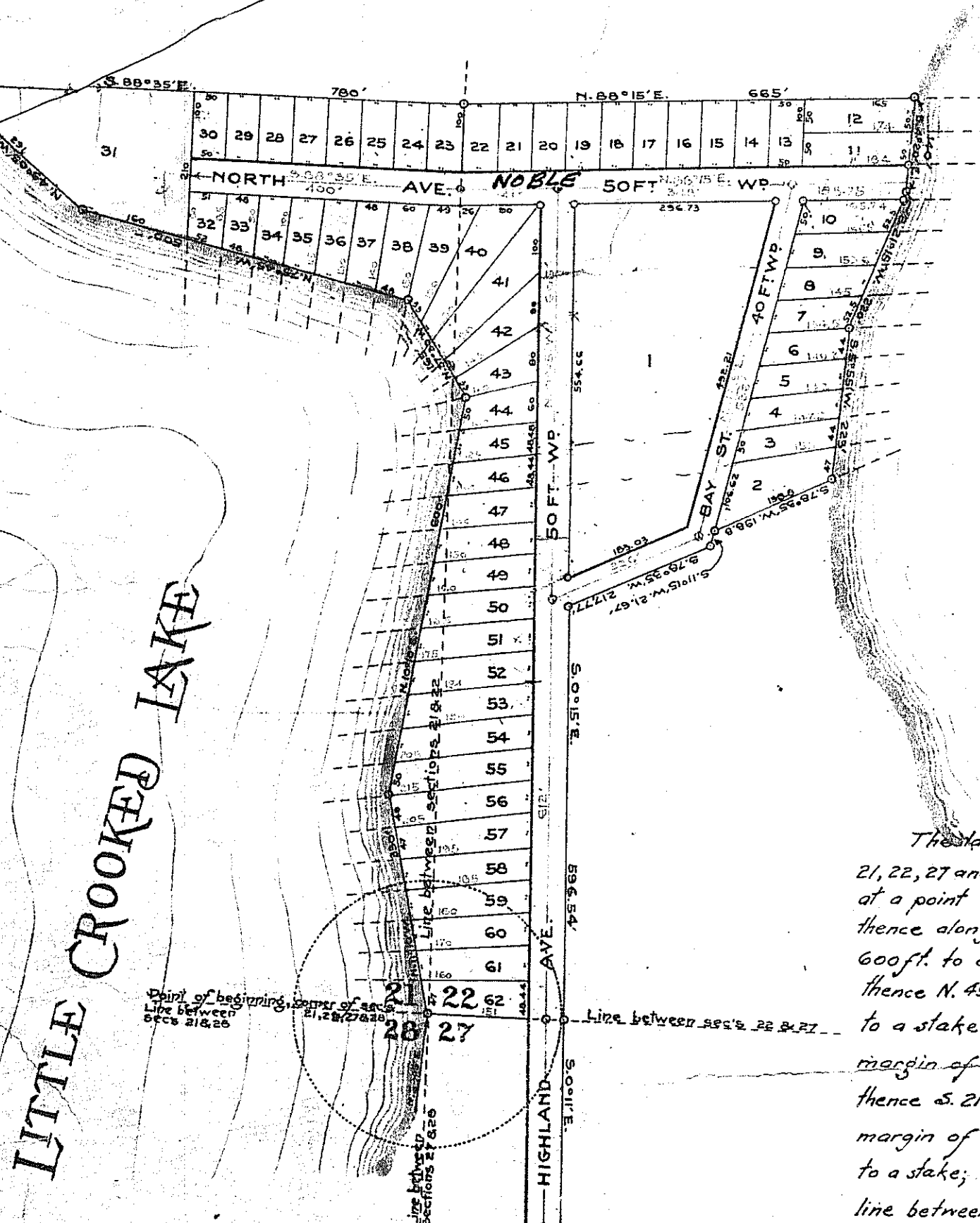
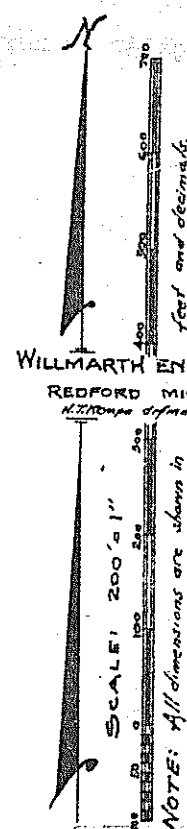

CROOKED LAKE

DESCRIPTION OF LAND PLATTED.

The land embraced in the annexed plat of "Crooked Lake Highlands Sub." of part of sect's 21, 22, 27 and 28 T.2N.R.5E. Genoa Twp. Livingston Co. Mich. is described as follows: Beginning at a point on the margin of Little Crooked Lake at the corner of sections 21, 22, 27 & 28 and running thence along the margin of Little Crooked Lake, N. 11° 10' W. 330 ft. to a stake; thence N. 10° 10' E. 600 ft. to a stake; thence N. 37° 30' W. 165 ft. to a stake; thence N. 75° 45' W. 500 ft. to a stake; thence N. 49° 05' W. 291 ft. to a stake; thence leaving the margin of said lake, S. 88° 35' E. 780 ft. to a stake on line between sec's 21 & 22; thence N. 88° 15' E. 665 ft. to a stake on the margin of Crooked Lake; thence along the margin of Crooked Lake, S. 4° 20' E. 140 ft. to a stake; thence S. 21° 15' W. 220 ft. to a stake; thence S. 5° 55' W. 223 ft. to a stake; thence leaving the margin of said last mentioned lake, S. 78° 35' W. 198.8 ft. to a stake; thence S. 11° 15' W. 216.7 ft. to a stake; thence S. 78° 35' W. 217.77 ft. to a stake; thence S. 0° 15' E. 396.54 ft. to a stake on line between sections 22 & 27; thence S. 0° 15' E. 297.91 ft. to a stake; thence S. 64° 20' E. 356.73 ft. to a stake; thence N. 76° 25' E. 527.70 ft. to a stake; thence S. 76° 25' E. 213.92 ft. to

a stake; thence along the margin of Crooked Lake, S. 70° 10' E. 119.87 ft. to a stake; thence S. 82° 30' E. 267.47 ft. to a stake; thence S. 72° 50' E. 220.10 ft. to a stake; thence S. 53° 30' E. 263.22 ft. to a stake; thence S. 1° 15' E. 695.81 ft. to a stake; thence N. 89° 35' E. 640.5 ft. to a stake; thence S. 1° 20' W. 1337 ft. to a stake; thence N. 88° 40' W. 24 ft. to a stake; thence N. 1° 20' E. 1313 ft. to a stake; thence S. 89° 35' W. 636.5 ft. to a stake; thence N. 1° 15' W. 12 ft. to a stake; thence S. 89° 10' W. 261 ft. to a stake on the margin of Round Lake; thence along the margin of Round Lake, N. 10° 10' E. 150 ft. to a stake; thence N. 0° 45' W. 300 ft. to a stake; thence N. 18° 30' W. 360 ft. to a stake; thence N. 28° 30' W. 123.38 ft. to a stake; thence N. 72° 50' W. 18.78 ft. to a stake; thence N. 82° 30' W. 268.53 ft. to a stake; thence N. 70° 10' W. 122.13 ft. to a stake; thence N. 76° 25' W. 27.39 ft. to a stake; thence S. 68° 30' W. 513.2 ft. to a stake; thence S. 79° 45' W. 140 ft. to a stake; thence S. 88° 40' W. 170 ft. to a stake; thence N. 72° 55' W. 155 ft. to a stake; thence S. 70° 25' W. 316 ft. to a stake; thence S. 35° 10' W. 212 ft. to a stake; thence S. 6° 20' W. 400 ft. to a stake S. 12° 30' E. 260 ft. to a stake; thence S. 45° 30' E. 144 ft. to a stake on line between sections 27 & 28; thence leaving the margin of Round Lake and running along the line between sec's 27 & 28, S. 0° 55' W. 1073 ft. to the 1/4 post between sections 27 & 28; thence along the E. and W. 1/4 line of sec. 28, N. 89° 10' W. 625 ft. to a stake on the margin of Little Crooked Lake; thence along the margin of Little Crooked Lake, N. 23° E. 155 ft. to a stake; thence N. 2° 15' W. 880 ft. to a stake; thence N. 11° 10' E. 740 ft. to a stake; thence N. 44° 50' E. 380 ft. to a stake; thence N. 25° 10' E. 530 ft. to a stake; thence N. 5° 05' E. 145 ft. to the corner of sect's 21, 22, 27 & 28 and the point of beginning.

Homestead, Mich. April 19th 1918

I hereby certify that I find no unpaid taxes upon lands described in a deed from Charles A. Hansen to Martin Hansen his wife & Otto Hansen & Ellen C. Hansen his wife to Crooked Lake Highlands Subdivision dated April 12th 1918 in Trip of Genoa Liv. County, Mich. and also no tax liens held by the State or any individual for five years next preceding the date of said deed as shown by the records of this office.

Edmund W. Bradley
County Treasurer
Livingston County

This plat was approved by the Township Board of the Genoa Twp. Livingston Co. Mich. at a meeting held April 12th 1918.

This plat was approved on the 19th day of April A.D. 1918.

Edmund W. Bradley
County Treasurer
Livingston County

AND OTTO LAHNER, CHARLES A. LAHNER, MARTHA LAHNER, ELLA LAHNER, HIS WIFE, as grantors, of part of sections 21, 22, 27 and 28, T.2N.R.5E. Genoa Twp. Livingston Co. Mich. do hereby certify that the above described land is the same as shown on said plat and is hereby dedicated to the use of the public, signed and sealed this 12th day of April, 1918.

Vacating that portion of Highland Avenue of said Plat which lies between the Southerly line of North Avenue of said Plat and the Southerly line of Lot 41 as it is projected Easterly to the west boundary of said Highland Avenue. Recorded in the Register of Deeds Office on June 24th, 1957 Liber 333, Page 308. By Court Order.