

BIRKENSTOCK FARMS
A PART OF THE SE 1/4 OF SECTION 12, T2N-R5E,
GENOA TOWNSHIP, LIVINGSTON COUNTY, MICHIGAN

SHEET 2 OF 4 SHEETS

This plat is subject to restrictions required by Act 288 of 1967, as amended on certain lots with respect to the requirements of the Michigan Department of Natural Resources and/or Health, which are recorded in Liber 12-73, pages 632-657 of records of this County.

CENTER
SEC. 12
T2N-R5E
L.C.R.# 1578

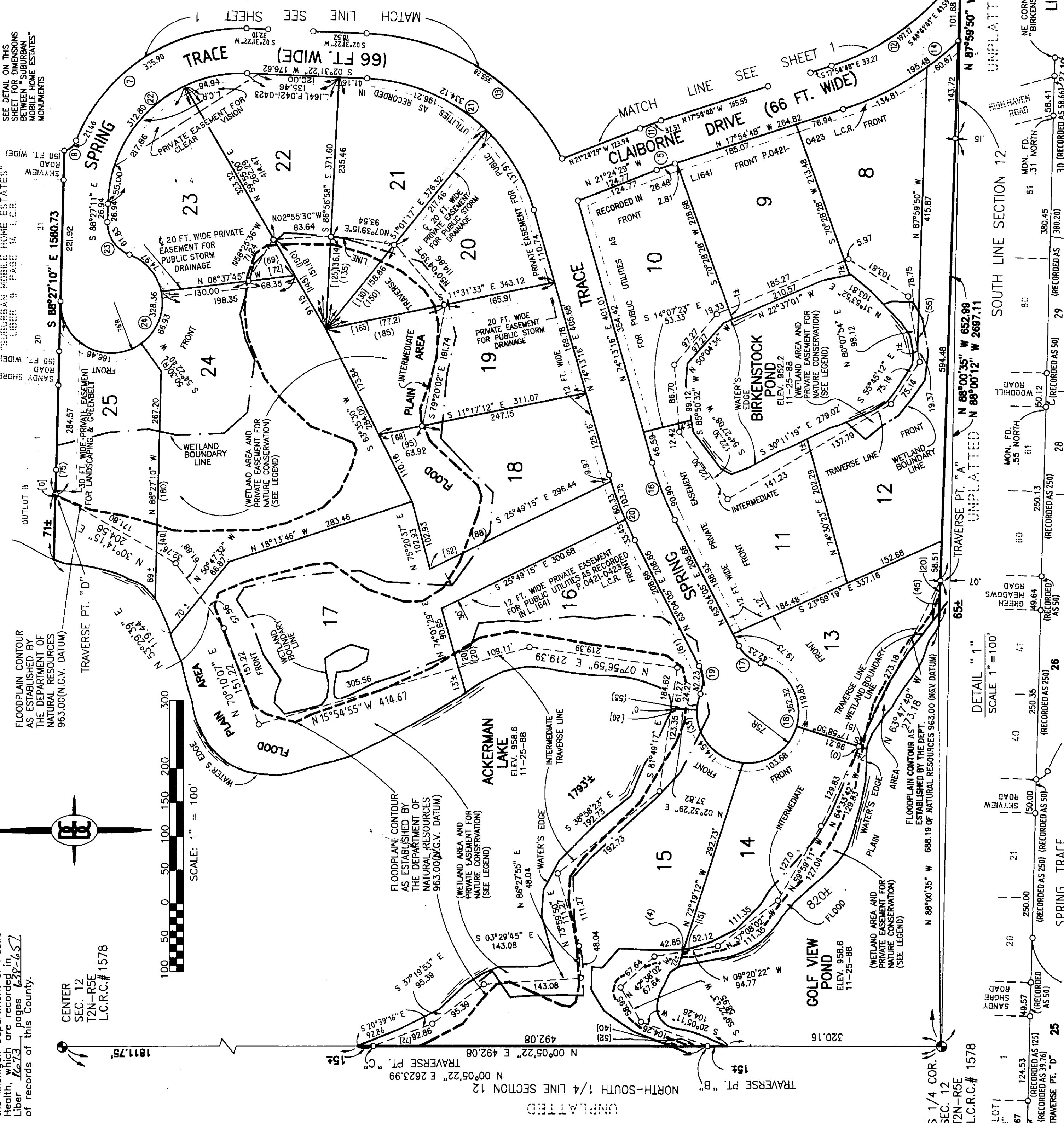
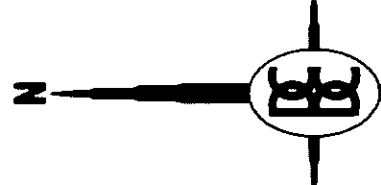

LOCATION MAP
GENOA TOWNSHIP
SCALE 1"=4000'

CURVE DATA			
CURVE	RADIUS	CENTRAL ANGLE	BEARING DIRECTION
14	433.00	25°51'59"	S 30°50'48" E
15	467.00	03°29'40"	N 19°39'38" W
16	467.00	11°09'11"	S 68°38'41" W
17	50.00	48°23'40"	S 38°52'15" W
18	75.00	27°47'19"	S 26°55'55" E
19	50.00	48°23'40"	N 87°15'55" E
20	533.00	11°09'11"	S 68°38'41" W
21	267.00	71°41'54"	N 38°22'19" E
22	197.00	90°58'32"	N 42°57'54" W
23	50.00	70°51'09"	S 56°07'16" W
24	75.00	25°05'10"	S 33°52'45" E
7	263.00	70°59'58"	N 32°58'37" W
8	20.00	61°28'27"	N 37°44'23" W
11	533.00	03°29'40"	N 19°39'38" W
12	367.00	30°46'53"	S 33°18'15" E
13	333.00	61°07'44"	N 39°05'14" E

LEGEND:

All dimensions are shown in feet.

All curvilinear dimensions are shown along the arc.

The symbol "o" indicates a concrete monument, which is 4" in diameter x 36" long, encasing a 1/2" iron rod.

The symbol (R) denotes a radial lot line.

All lot markers are 1/2 inch iron rods and are 18 inches in length. (not capped) Bearings were established from the recorded Plat of "Suburban Mobile Home Estates", a subdivision as recorded in Liber 9 of Plats, page 14, Livingston County Records.

All dimensions shown in brackets [100] are from the flood plain line to the traverse of lot corner. All dimensions shown in parentheses (100) are from the wetland line to the traverse or lot corner.

PREPARED AND DRAFTED BY:

Boss Engineering Company
3121 East Grand River
Howell, Michigan 48843

Gary R. Boss
Gary R. Boss

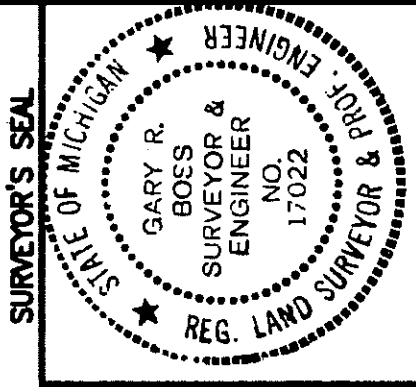

DETAIL "1"
SCALE 1"=100'

